

# MANDATORY DISCLOSURES

SUBMITTED ALONG WITH  
(0030)

*COMPLIANCE REPORT*

**FOR THE ACADEMIC YEAR 2010 – 2011**

TO

*THE JOINT DIRECTOR,*

**DIRECTOR OF TECHNICAL EDUCATION REGIONAL OFFICE,  
SAMANGAON ROAD, NASHIK ROAD, NASHIK.**

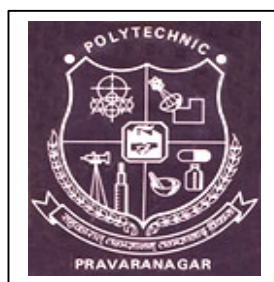

*SUBMITTED BY*

**THE PRINCIPAL**

**PADMASHRI DR.VITTHALRAO VIKHE PATIL INSTITUTE OF TECHNOLOGY AND  
ENGINEERING (POLYTECHNIC-30), LONI**

TAL: RAHATA, DIST: AHMEDNAGAR  
MAHARASHTRA (INDIA) 413736

*Date :23 / 11 / 2009*

**MANDATORY DISCLOSURES**

Mandatory Disclosure by Institutions running AICTE approved Diploma in Engineering & Technology /pharmacy/H.M.C.T. Programmes to included in their respective information brochure, displayed on their website and to be submitted to AICTE every year.

The following information is to be given in the Information Brochure besides being hosted on the Institution's official Website.

**"The information has been provided by the concerned institution and the onus of authenticity lies with the institution and not on AICTE / Govt. / DTE."**

**I. NAME AND ADDRESS OF THE INSTITUTION**

Name	P.Dr.V.V.P.Institute of Technology & Engineering (Polytechnic),Pravaranagar		
Address	Permanent Location as approved by AICTE	Temporary Location (if applicable)	
Village	Loni		
Taluka	Rahata		
District	Ahmednagar		
Pin Code	413736		
State	Maharashtra		
STD Code	02422	Phone No: 273484 , 273456	
Fax No.	273537	E-Mail: dbb_poly@yahoo.co.in	
Web site	www.pravarapoly.org		
Nearest Rly station	BELAPUR	Distance in Kms (Towards ) 22 Km.	
Nearest Airport	AURANGBAD	Distance in Kms (Towards ) 125 Km.	
	SHIRDI	Distance in Kms 26 Km.	
File No with date of first approval : F.No.P-2/B-I 11/RC/(BB)/93-24112 Dt. 31/03/1994			

**II. NAME & ADDRESS OF THE PRINCIPAL**

Name	Prof. D. B. Bangal				
Designation	Principal	Qualification: M.E.	Highest Degree	Specialization	Total Experience
		Experience : 25 Yrs.			
		Date of Birth: 22.6.1961	ME	Mech.Engg.	25Yrs.
STD Code	02422	Phone No. (O) 273484	Fax No.	02422- 273537	
STD Code	02422	Phone No. (R) 274844	<b>Fax No.</b>	02422- 273537	
E-Mail	dbb_poly@yahoo.co.in	Mobile No. 9423787412	Date of joining the institution: 13/07/2005		

### III. GOVERNANCE

A strategic governance styles is followed to manage the organization's knowledge assets to support organizational decision making and to enhance the capacity for creativity and innovation in order to realize the aims and objectives of the organization. This involves the acquisition, distribution and use of knowledge in the organization which is achieved by strategic planning.

#### **Members of the Board and their Brief background :**

<b>Sr.No.</b>	<b>Name &amp; Address</b>	<b>Brief Background</b>	<b>Designation</b>
1	Hon'ble Shri.E.V. Alis Balasaheb Vitthalrao Vikhe Patil A/P-Loni Bk.,Tal.-Rahata, Dist.-Ahmednagar	Ex. Member of Parliament, Ex. Minister of Heavy Industries & Public Enterprises, Govt. of India.	Chairman
2	Hon'ble Shri Raosaheb Bhaurao Kharde Patil A/p-Kolhar, Tal Rahata, Dist.-Ahmednagar	Agriculturalist, Social worker & Educationalist.	Vice-Chairman
3	Hon'ble Shri.Radhakrishna Eknathrao Vikhe Patil A/P-Loni Bk.,Tal.-Rahata, Dist.-Ahmednagar	Minister for Transport, Law & Justice, Govt. of Maharashtra. Agriculturalist, Social worker & Educationalist.	Member
4	Hon'ble Shri.Annasaheb Sarangdhar Mhaske Patil A/P-Loni Bk.,Tal.-Rahata, Dist.-Ahmednagar	Ex. Minister for Irrigation. Govt. of Maharashtra. Agriculturalist, Social worker & Educationalist.	Member
5	Hon'ble Shri Rajendra Eknathrao Vikhe Patil A/P-Loni Bk.,Tal.-Rahata, Dist.-Ahmednagar	Senate Member, Pune University, Trustee Pravara Medical Trust. & Agriculturalist, Social worker & Educationalist.	Member
6	Hon'ble Shri Bhaskarrao Nivritti Kharde Patil A/p-Kolhar, Tal Rahata, Dist.-Ahmednagar	Chairman P.Dr. V.V.Patil Sakhari Kharkhana Ltd. Pravaranagar Agriculturalist, Social worker & Educationalist.	Member

7	Hon'ble Director Technical Education –MS- Mumbai	Director, Directorate of Technical Education, M.S. Mumbai.	Nominee- State Govt.
8	Hon'ble Secretary, MSBTE	Secretary, Board of Technical Education, M.S. Mumbai	Nominee- State Govt.
9	Hon'ble W.R. Officer Regional Office, WRC, of AICTE – Mumbai	Regional Officer, WRC, of AICTE –New Delhi.	Nominee- AICTE
10	Hon'ble Chairman, MSBTE –Mumbai	Chairman, MSBTE –Mumbai	Nominee State Govt.
11	Hon'ble Shri.Ravikiran Mhalas Executive Project officer ,Swastic Electric Controls Pvt.Ltd.Nashik	Executive Project officer ,Swastic Electric Controls Pvt.Ltd.Nashik	Nominee State Industrialist
12	Prof.D.B.Bangal Principal,P.Dr.V.V.P.Inst.of Tech.& Engg.(Polytechnic)Pravaranagar	Principal	Member

- ✓ **Frequency of the Board Meetings and Academic Advisory Body :- Once every semester**

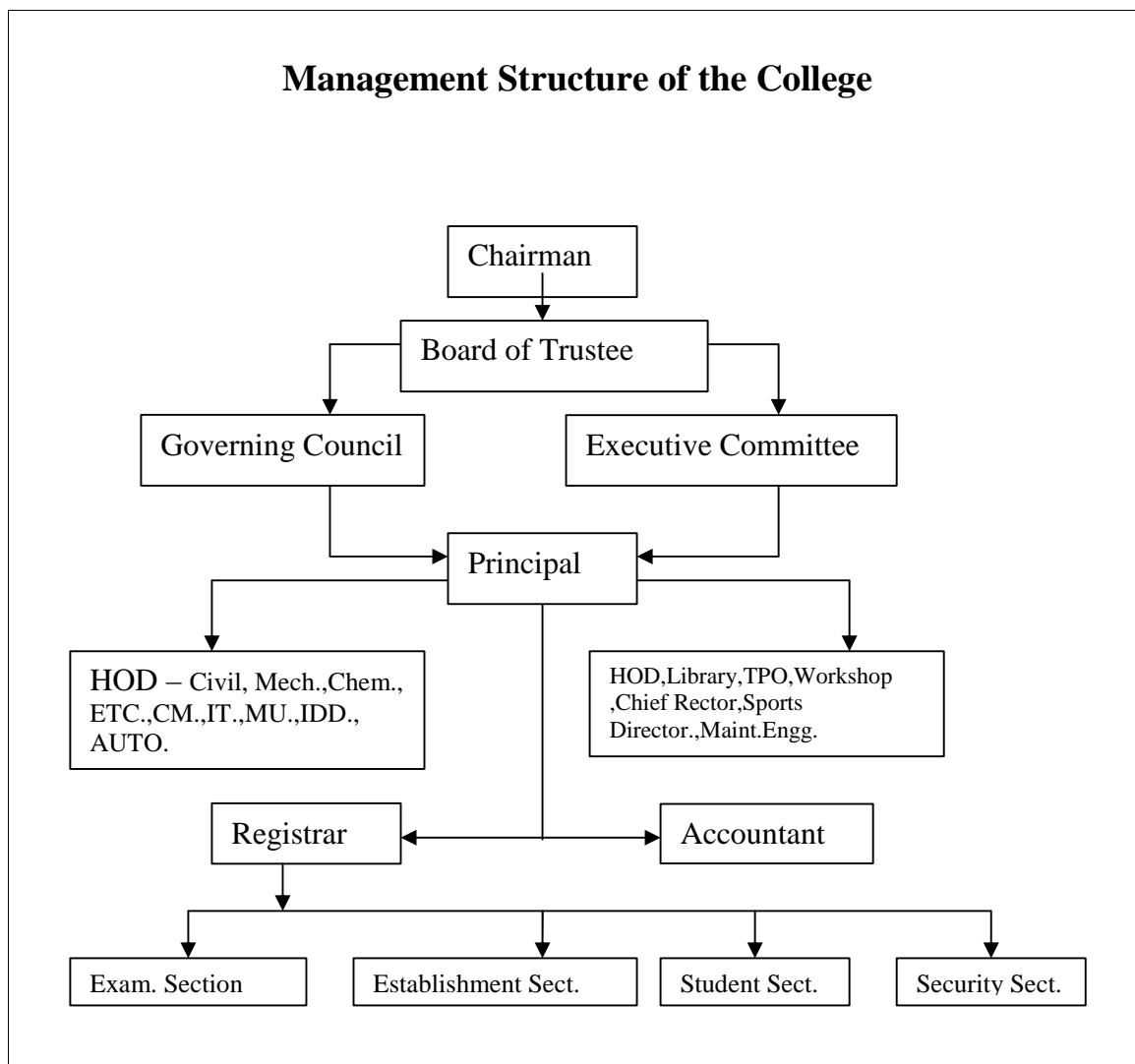

**1. Organizational Chart and process Nature and extent of involvement of faculty and students in academic affairs / improvements**

The college has constituted various committees for the involvement of teaching as well as non- teaching staff members as the additional duties for every academic year.

**2. Mechanism/Norms and procedure for democratic /good Governance**

The process of democratic Governance works as per the organizational chart already Mentioned above.

**3. Student feedback on institutional Governance /faculty performance.**

Students fill up the feed back form of the concerned faculty member teaching theory/ Practical every semester and based on that the corrective measures are taken by the Institution. Refer the summary of the feed back of every faculty of last semester.

**4. Grievance redressal mechanism for faculty, staff and students**

The college has constituted Grievance Committee for faculty, staff and students. Also disciplinary committee comprising of Senior Faculty Members headed by the principal has been constituted. Regular meetings are conducted and discussions on various cases is taken top priority is given in maintaining discipline in the campus.

**IV -PROGRAMMES**

Name of the Programmes approved by AICTE: (Annexure N0. 1)

Sr.No.	Name of the Course	Intake
1	Civil Engg.	60
2	Computer Tech.	60
3	Electronics & Tele. Comm.	60
4	Information Technology	60
5	Mechanical Engg.	90
6	Chemical Engg.	30
7	Medical Electronics	30
8	Interior Design & Decoration	30
9	Automobile Engg.	60
	<b>Total</b>	<b>480</b>

**5. Name of the programmes Accredited by the A.I.C.T.E.**

No programmes Accredited by the A.I.C.T.E.-However Applied for accreditation of Computer Tech., Electronics & Telecommunication & Information Technology.

For each Programmes the following details are to be given:

Sr. No.	Name of the Course	No.of Seats	Duration	Cut of Marks During the Last Three Years			Fee
				07-08 750/	08-09 650	09-10 650	
1	Civil Engg.	60	3 Years	294	327	362	31500/-
2	Computer Tech.	60	3 Years	312	378	293	31500/-
3	Electronics & Tele. Comm.	60	3 Years	310	356	300	31500/-
4	Information Technology	60	3 Years	323	391	411	31500/-
5	Mechanical Engg.	90	3 Years	325	315	294	31500/-
6	Chemical Engg.	30	3 Years	301	318	327	31500/-
7	Interior Design & Decoration	30	2 Years	325	295	296	31500/-
8	Medical Electronics	30	3 Years	314	348	375	31500/-
9	Automobile Engg.	60	3 Years	294	409	305	31500/-

### Placement Facilities

College has separate Training and Placement cell headed by a senior lecturer and supported by faculty member from each department.

Campus Placement in last three years with minimum salary, maximum salary and average salary.

**Total number of students placed in last three years: - 427**

**Minimum salary drawn : Rs.4500/-**

**Maximum salary drawn : Rs.11000/-**

**Average salary drawn : Rs.6000/-**

**Total no. of students placed by the Institution through its Placement Cell: (Discipline wise)**

Year	Discipline	Total no. of students passed out (last 3 years)	Total no. of students placed through (last 3 years)
2006-07	CE , CH , ME , EJ , MU , CM , IF , IDD	170	108
2007-08	CE , CH , ME , EJ , MU , CM , IF , IDD	204	184
2008-09	CE , CH , ME , EJ , MU , CM , IF , IDD	203	73

## V. FACULTY

### Branch wise List faculty members -

Sr. No.	Name	Designation	Qualification	Experience	Mode of Selection	Pay scale	Total Emolument
1	Prof.D.B. Bangal	Principal	M.E.Mech	25 Yrs	Regular	16400-20000	49740
2	D.K.Shirsath	H.O.D.Civil	B.E.Civil	22 Yrs	Regular	10000-15200	30827
3	D.S.Aher	Sr.Lect. In Civil	B.E.Civil	17 Yrs	Regular	10000-15200	29277
4	S.R. Navale	Lecturer In Civil	B.E. Civil	4Yrs	Regular	8000-13500	19116
5	P.N. Shinde	Lecturer In Civil	B.E. Civil	3Yrs	Regular	8000-13500	19737
6	Mule S. B.	Lecturer In Civil	B.E. Civil	2..5 Yrs.	Regular	8000-13500	20392
7	S.B. Lavhate	H.O.D. ETC	M.E. Instr.	12 Yrs	Regular	10000-15200	25401
8	P.P. Sonawani	Sr. Lect. In ETC	MSC Electronic	23.5 Yrs	Regular	10000-15200	30827
9	Mrs. S.N. Jadhav	Sr.Lect. ETC	MSC Electronics	22 Yrs	Regular	10000-15200	30051
10	R.B.Nimbalkar	Sr.Lect. ETC	B.E. Electronics	17 Yrs	Regular	10000-15200	27727
11	Mrs. S.J. Kulkarni	Sr.Lect. ETC	B.E. Ele. & Tel.	14.5 Yrs	Regular	10000-15200	26176
12	P.C. Patil	Sr.Lect. ETC	B.E. Electrical,	18 Yrs	Regular	10000-15200	29277
13	R.S. Kakade	Sr.Lect. ETC	D.I.E. TTI Bhopal	6 Yrs	Regular	10000-15200	25401
14	A.P.Shinde	H.O.D. Comp.	M.E. Computer	17 Yrs	Regular	12000-18300	31626
15	R.P. Sabale	Sr.Lect. Com.	B.E.Comp.	17 Yrs	Regular	10000-15200	29277
16	P.P.Ratnaparkhi	Sr.Lect. Com.	B.E.Comp.	15 Yrs	Regular	10000-15200	25401
17	Tamhane K.D.	Lecturer Comp.	B.E. Comp.	2.5 Yrs.	Regular	8000-13500	20392

18	Shinde V.D.	Lecturer Comp.	B.E. Comp.	2.5 Yrs.	Regular	8000-13500	20392
19	Miss. Nikam V.V.	Lecturer Comp.	B.E. Comp.	2.5 Yrs.	Regular	8000-13500	20392
20	D.B. Zine	Lecturer I.T.	B.E. I.T.	2.5 Yrs.	Regular	8000-13500	20392
21	V.S. Phad	Lecturer I.T.	B.E. I.T.	2.5 Yrs.	Regular	8000-13500	20392
22	D.W.Tathe	H.O.D. Mech.	B.E. Production	18 Yrs	Regular	10000-15200	29277
23	A.J.Gite	Sr.Lect. Mech.	M.E.Mech.	15 Yrs	Regular	10000-15200	28501
24	C.B.Darandale	Sr.Lect. Mech.	D.M.E.,T.T.I . Bhopal	27 Yrs	Regular	10000-15200	26103
25	M.B.Kulkarni	Sr.Lect. Mech.	D.M.E.T.T.I. Bhopal	27 Yrs	Regular	10000-15200	26951
26	A.P. Aher	Sr.Lect. Mech.	D.M.E.T.T.I. Bhopal	6Yrs	Regular	10000-15200	26176
27	R.K.Belkar	Lecturer Mech.	B.E.Mech,	5 Yrs	Regular	8000-13500	21021
28	D.S. Pawar	Lecturer Mech.	B.E.Mech,	2.5 Yrs.	Regular	8000-13500	20392
29	B. R. Varpe	Lecturer Mech.	B.E.Mech,	2.5 Yrs.	Regular	8000-13500	22360
30	N.M.Garad	H.O.D. Chem.	M.E.Chem.	16 Yrs	Regular	12000-18300	30631
31	A.B.Kawade	Sr.Lect. Chemical	B.E. Chemical,	16 Yrs	Regular	10000-15200	28356
32	R.B. Kanwade	Lecturer Chemical	M.E. Chem	4 Yrs	Regular	8000-13500	19737
33	A. S. Shirsath	Lecturer Chemical	B.E. Chem.	4 Yrs	Regular	8000-13500	19737
34	S.C. Dighe	Lecturer Chemical	B.E. Chem.	2.5 Yrs.	Regular	8000-13500	19737
35	C.R. Gavhane	H.O.D.Me di.El.	B.E. Electronic	18 Yrs	Regular	10000-15200	28356
36	P.P. Chite	Lecturer Medi.Elct.	B.E.Instru.	2.5 Yrs.	Regular	8000-13500	19737
37	S. B. Zine	H.O.D. IDD.	B. Arch.	3 Yrs	Regular	8000-13500	19737
38	A.C. Doshi	Lect. In IDD	B. Arch.	2 Yrs	Regular	8000-13500	19737
39	A. B. Shinde	Lect. In IDD	B. Arch.	1Yrs	Regular	8000-13500	19737

40	E.R. Ghogare	Lect.Auto.	B.E. Produ.	2.5 Yrs.	Regular	8000-13500	20382
41	S.R. Landage	Sr.Lect. Chemistry	M.Sc. Chem.	27 Yrs	Regular	12000-18300	34630
42	R. V. Laware	Sr.Lect. Chemistry	M.Sc. B.Ed Chem.	18 Yrs	Regular	10000-15200	29856
43	S.D.Nirmal	Sr.Lect. Chemistry	M.Sc. B.Ed Chem..	18 Yrs	Regular	10000-15200	29277
44	Mrs. M.A. Wandhekar	Sr.Lect. Chemistry	MSC Chem.	19Yrs	Regular	10000-15200	26951
45	M.N.Shelke	Sr.Lect. Phy.	M.Sc. BEd. Phy.	23 Yrs	Regular	10000-15200	29858
46	R.A. Pathare	Sr.Lect. Phy.	MSC B.Ed. Phy.	12.5 Yrs	Regular	10000-15200	26176
47	S.L. Jagtap	Sr.Lect. English	MA English	24 Yrs	Regular	10000-15200	31602
48	C.R. Ghogare	Lect.Phy.	M.Sc B.Ed Phys.	2.5 Yrs.	Regular	8000-13500	19737
49	S.D. Tambe	Lect.Math.	M.Sc. B.Ed Math.	1 Yrs.	Regular	8000-13500	19737

**Adhoc Faculty :**

Sr. No.	Name	Designation	Qualification	Experience	Mode of Selection	Pay scale	Total Emolument
1	S.M.Gunjal	Lecturer	B.E.Civil	1 Yrs	Adhoc	8000-13500	19737
2	R.S.Rajguru	Lecturer	B.E. Civil	1	Adhoc	8000-13500	19737
3	N. B. Deshmukh	Lecturer	B.E. Civil	1	Adhoc	8000-13500	19080
4	S. S. Jalan	Lecturer	B.E. Elect.	1	Adhoc	8000-13500	19080
5	A.R.Kadu	Lecturer	B.E. Elect.	2 Yrs	Adhoc	8000-13500	19737
6	Miss.M.R. Dhavale	Lecturer	B.E. Elect.	2 Yrs	Adhoc	8000-13500	19737
7	Mrs.M.R.Gunjal	Lecturer	B.E. Elect.	2 Yrs	Adhoc	8000-13500	19080
8	Mrs.P.B.Deokar	Lecturer	B.E. Elect.	2 Yrs	Adhoc	8000-13500	19737
9	A.D.Bobade	Lecturer	M.C.S..	1	Adhoc	8000-13500	19737
10	Miss.V.D.Vaidya	Lecturer	B.E. Comp	1	Adhoc	8000-13500	19737
11	G.B.Shinde	Lecturer	B.E. Comp	1	Adhoc	8000-13500	19737
12	A.A.Shaikh	Lecturer	B.E. Comp	1	Adhoc	8000-13500	19080
13	P.P.Gadekar	Lecturer	B.E. Comp	1	Adhoc	8000-13500	19080
14	Miss. G. R. Ratti	Lecturer	B.E. Comp	1	Adhoc	8000-13500	19080
15	Miss. S. B. Bendre	Lecturer	B.E. Comp	1	Adhoc	8000-13500	19080
16	Miss. D.C. Darandale	Lecturer	B.E. Comp	0.6	Adhoc	8000-13500	19080
17	V.S.Tamboli	Lecturer	B.E.IT	1	Adhoc	8000-13500	19080
18	S.K. Korde	Lecturer	B.E.IT	1	Adhoc	8000-13500	19080
19	S.R.Thorat	Lecturer	B.E.Mech	1	Adhoc	8000-13500	19737

20	S.B.Sinare	Lecturer	B.E.Mech	1	Adhoc	8000-13500	19080
21	R.H. Narwade	Lecturer	B.E.Mech	1	Adhoc	8000-13500	19080
22	V. R. Lawande	Lecturer	B.E.Mech	1	Adhoc	8000-13500	19080
23	Miss. J.B.Babalshwar	Lecturer	B.E.Mech	1	Adhoc	8000-13500	19080
24	S.P,Chaugule	Lecturer in Auto	B.E.Prod.	1	Adhoc	8000-13500	19737
25	M. M. Bidve	Lecturer in Auto	B.E.Mech	2	Adhoc	8000-13500	19080
26	M.S. Godge	Lecturer in Auto	B.E.Mech	1	Adhoc	8000-13500	19080
27	V.V. Patil	Lecturer in Auto	B.E.Mech	1	Adhoc	8000-13500	19080
28	Mrs.P.R.Gavhane	Lecturer	B.E. Elect.	1 Yrs.	Adhoc	8000-13500	19737
29	Miss.P.S.Bathiya	Lecturer	B.E. Elect.	1	Adhoc	8000-13500	19737
30	Miss.S.P.Arote	Lecturer	B.E. Elect.	1	Adhoc	8000-13500	19737
31	Miss.P.B.Palve	Lecturer	B.E. Elect.	1	Adhoc	8000-13500	19737
32	Miss. S.A. Kapase	Lecturer	B.E. Elect.	1	Adhoc	8000-13500	19737
33	Miss. D.M. Gaware	Lecturer	B.E. Elect.	1	Adhoc	8000-13500	19080
34	A. V. Kawade	Lect.in English	M.A.B.Ed.	1 Yrs	Adhoc	8000-13500	19737
35	J. A. Belkar	Lect. In Math	M.Sc.B.Ed	1	Adhoc	8000-13500	19737

**Visiting Faculty :**

Sr. No.	Name	Designation	Qualification	Experience	Mode of Selection	Pay scale	Total Emolument
1	S.A. Pathare	Lect. Civil/Auto	B.E. Civil	1 Yrs.	---	Visiting	--
2	A. B. Bhane	Lect. In Mech	B.E. Mech	6 Month	--	Visiting	--
3	M.V. Jadhav	Lect. In Mech	B.E. Mech	6 Month	--	Visiting	--
4	Miss.K.A.Rokade	Lect.Comp.	B.E. Comp.	1	--	Visiting	--
5	A.R.Varade	Lect.Chem.	B.E. Chem.	1	--	Visiting	--
6	R.V.Hinge	Lect.Chem.	B.E. Chem.	1	--	Visiting	--
7	Miss.S.P.Joshi	Lect. IDD.	B. Architech	1 Yrs.	--	Visiting	--

6. Permanent Faculty : Student Ratio = 16:1
7. Number of Faculty employed and left during the last three years.

Sr.No.	Year	Faculty Left	Faculty Recruited
1	2006-07	08	14
2	2007-08	10	20
3	2008-09	01	04

VI. PROFILE OF PRINCIPAL WITH QUALIFICATIONS, TOTAL EXPERINCE, AGE AND DURATION OF EMPLOYMENT AT THE INSTITUTE CONCERED



1. **Name:** Prof.D.B.Bangal
2. **Date of Birth:** 22/06/1961
3. **Educational Qualification:**

Sr.No.	Degree	University	Year	Division
1	B.E.(Mech)	Pune	1982	Distinction
2	M.E.(Mech.)	Pune	1984	First Class

4. **Work Experience:**

- Teaching: Academic & Administrative experience of total 25 years. Worked as a Dean (Academic) for 4 years.
- Research : --
- Industry :
- Others :

5. **Area of Specialization:**

- a) I.C. Engines
- b) Automobile Engineering.
- c) Heat Transfer
- d) Refrigeration and Air-conditioning

6. **Subjects teaching at under Graduate Level.**

- a) I.C. Engines
- b) Automobile Engineering.
- c) Applied Thermodynamic

7. **Research guidance.**

No. of papers published in	- National Journals	- 06
Master's	--	- International Journals - 02
Ph.D.	--	- Conferences - 04

8. **Projects carried out:**

- a) Design and Fabrication of M.S.Washer Making Machine.
- b) Development of Fuel Efficient Combustion Chamber for C.I.Engine.

9. **Patents:**

10. **Technology Transfer:**

11. **Research Publications : Papers published** –
- 1) “Noise Reducing Designs of Machine and Vibration Control” National seminar on Recent Advices in Mechanical Engineering at Nashik in January 2004.
  - 2) “Role and Responsibility of Technical Education Institutions in Innovation and Entrepreneurship” – State Level seminar at Nanded in January 1990.
  - 3) Seminar on “Educational Reforms” at Pune in June 2004
  - 4) National seminar on green technology at Nashik in 10 -12 December 08
  - 5) National seminar on Advances in new engineering composite material at Amrutvahini Engg. College Sangamner
  - 6) ISTE Chapter: workshop on Effective Teaching at Sir Vishveshwariya Engg.College –Sinnar
  - 7) Biodisel from Jetropha Plant, Indore Sept,2009

12. **No. of Books published with details. :**

- a) Text book on Basic Thermodynamics (1990)
- b) Text book on Elements of Mechanical Engg.(1994)

**VII. FEE: -**

- Details of fee as approved by State fee Committee (Shikshan Shulka Samiti) Government of Maharashtra, Mumbai for the Institution. : (Annexure No. 2 )

<b>* Details of fees as approved by State fee Committee, for the Institution for the year</b>		
1	Tuition Fee	Rs. 29430/-
2	Devp. Fee	Rs. 2070/-
	<b>Total</b>	<b>Rs. 31500/-</b>

- **Time Schedule for payment of fee for the entire programmes**

Every Year students have to pay Tuition fees while taking admission in June – July. Generally total fees are collected in two installments.

**No. of Fee waivers granted with amount and name of students :** List Enclosed (Annexure No.3)

Sr. No	Year	No of Student Benefited	Amount Rs.	Concession
1	2007-08	136	536777/-	List Attached
2	2008-09	55	192500/-	List Attached
3	2009-10	This will be given in March 2010	---	--

- **Number of scholarship offered by the Institute, Duration and amount :**

Sr. No	Year	Name of the Scholarship	Duration/Yearly	Amount of Rs.
1	2007-08	<b>Merit Scholarship</b>	<b>82</b>	<b>24612/-</b>
2	2008-09	<b>Merit Scholarship</b>	<b>79</b>	<b>27078/-</b>
3	2009-10	<b>Merit Scholarship</b>	<b>78</b>	<b>26000/-</b>

- **Criteria for fee waivers / scholarship :**

1. The students who stood First, Second & Third Rank in MSBTE exam are eligible for Scholarship. This is purely merit based scholarship
2. The poor boys Aid Fund is created for helping poor, needy & deserving student's during last 3 years. Students have been given financial assistance of Rs. 169000/-

Year 2006-07: -	65000/-
Year 2007-08: -	52000/-
Year 2008-09: -	52000/-
Year 2009-10:-	This will be given in March 2010
<b>Total: -</b>	<b>169000/-</b>

- **Estimated cost of Boarding and Lodging in Hostels**
  - a) **Hostel Fee** : Rs. 11500/- per Year.
  - b) **Mess Fee** : Rs. 12000/- per Year.

### VIII. ADMISSION

- **Number of seats sanctioned with the year of approval : 2009-10**

Sr.No.	Name of the Course	Intake	No. of Seats Sanctioned	Year of Approval
1	Civil Engg.	60	59	For all Courses in Year 2009-10 1) A.I.C.T.E. Letter No. 740-89-95(E) RC/94(141/TMDE-1075) Date 29.06.09 2) DTE Letter No. 10/AICTE/Diploma/Approval 2007/575 Date. 12.09.07
2	Computer Tech.	60	59	
3	Electronics & Tele. Comm.	60	60	
4	Information Technology	60	59	
5	Mechanical Engg.	90	90	
6	Chemical Engg.	30	30	
7	Interior Design & Decoration	30	19	
8	Medical Electronics	30	30	
9	Automobile Engg.	60	60	

- **Number of students admitted under various categories each year in the last three years :**  
(Enclosed Annexure No. 4 )
- **Number of applications received during last two years for admissions under Management Quota and number admitted :**  
**There is no separate management quota.**

## **IX. ADMISSION PROCEDURE:**

- **Calendar for admission against management / vacant seats :**  
**Annexure No. 5** Admission calendar Copy Enclosed
- a) Advertisement is published in newspapers throughout Maharashtra & Out of state also after declaration of SSC results.
- b) Applications are invited to reach the Institution within ten days.
- c) A general merit list is prepared and displayed on notice board.
- d) Objections if any are invited in three days and corrected final merit list is displayed on notice board.
- e) Various admission rounds (Caste wise, Merit wise & Reservation wise) are held. Details scheduled for this notified.
- f) Admissions are confirmed on checking of eligibility, original documents & payment of prescribed fees. Merit list of students admitted course wise is submitted to the office of The Joint Director, Director of Technical Education Regional Office, Nashik for final approval.
- g) The same merit list is also sent for the approval of Pravesh Niyantaran Samitee Maharashtra Government, Mumbai.

## **X. APPLICATION FORM:**

- a. Down loadable application form, with online submission possibilities :**  
**Annexure No. 6 :** Blank form Enclosed

## **XI. LIST OF APPLICANTS:**

- a. List of candidates whose applications have been received along with percentile / percentage score for each of the qualifying examinations in separate categories for open seats : Annexure No. 7** General Merit List Enclosed.

- XII. List of candidates who have been offered admissions :**  
**Annexure No. 8** Admitted Merit List Enclosed.

### **XIII. RESULTS OF ADMISSIONS UNDER MANAGEMENT SEATS / VACANT SEATS**

- Composition of selection team for admission under management quota with the brief profiles of the members. (This information be made available in the public domain after the admission process is over.)
- Score of the individual candidates admitted arrange in order of merit.
- List of candidates who have been offered admission.
- Waiting list of the candidates in order of merit to be operative from the last date of joining of the first list candidates.
- List of the candidates who joined within the date, vacancy position in each category before operation of waiting list.

**There is no separate management quota.**

### **XIV. INFORMATION ON INFRASTRUCTURE AND OTHER RESOURCES AVAILABLE**

#### **LIBRARY:**

- Number of Library books/Titles/Journals available (programme-wise)

Sr. No.	Course(s)	Number of titles of the books	Number of volumes	Journals	
				National	International
1	Civil Engg.	1330	3225	08	02
2	Mechanical Engg.	1065	2220	05	02
3	Computer Tech.	1025	2990	06	02
4	E& TC	1504	5075	09	01
5	Chemical Engg.	995	1880	04	02
6	Information Technology	685	2125	04	02
7	Medical Electronics	815	1560	03	--
8	Interior Design & Decoration	255	736	05	01
9	Automobile Engg.	285	735	05	01
10	Applied Science & General	1270	7624	09	03
<b>TOTAL :</b>		<b>9229</b>	<b>28170</b>	<b>58</b>	<b>16</b>

- List of online National/International Journals subscribed.: 71 (**Annexure No. 10**)
- E-Library facilities : 82 (**List attached**)

## **LABORATORY:**

For each Laboratory

- List of Major Equipment/Facilities: Enclosed in compliance report.
- List of Experimental Setup : --

## **COMPUTING FACILITIES:**

- Number and Configuration of Systems : 342
- Total number of systems connected by LAN : 90
- Total number of systems connected to WAN : --
- Internet bandwidth : 2 Mbps (**Annexure No. 11** )
- Major software packages available : FoxPro, Turbo Pascal, Fortran, Cobol, UNIX,
- Special purpose facilities available : Internet Connectivity to all Departments and Labs is provided .

## **WORKSHOP:**

- **List of facilities available as per below** : List Enclosed

a) Drinking Water:

- (I) Water Purifier
- (II) Water Cooler

b) Other Facilities:

- a) Hostel with dining halls for 220 Boys & 210 Girls.
- b) STD booth
- c) Solar Water-heaters - 3 units of 5000 liters each.
- d) Consumer store
- e) Indoor gymnasium, Play grounds
- f) Cyber café - With 10 Computers & internet
- h) Canteen - For capacity of 200 students
- i) Guest house - For 25 Persons
- j) Staff quarters – For about 52 faculties
- k) Gen. set - 75 KVA & 20 KVA
- n) Medical facility & Swimming pool.

- Games and Sports Facilities: List attached
- Extra Curriculum Activities : List attached

- Soft Skill Development Facilities :  
The Institution has “Soft Skill Development Laboratory Consisting of following equipments: Language Laboratory

Equipment	Consist	Cost
Linguaphone sets	08 Books 02 CDs 16 Cassettes, Player & Head set	Rs. 1,50,000/- (Rs. 15000/- per set)
Furniture Set up	Rolling Chairs Fixed tables, Electric Fitting etc.	Rs. 50,000/- Rs. 2,00,000/-

- Number of Classrooms and size of each

Sr. No.	Particulars	Number	Area of Each (in Sqm.)	As per AICTE norms (in Sqm.)	Total Available Area (in Sqm.)	Seating Capacity
1.	Classroom	23	100	2300	2550	60 Each
2.	Tutorials Room	04	40	160	200	30 Each
3.	Drawing Hall	03	150	450	460	60 Each
4.	Laboratories & Workshop	42	100	4800	5150	30 Each
5.	Computer center	04	100	400	480	30 Each
6.	Central Examination Facility	01	80	80	105	--

#### Teaching Learning process:

- Academic Calendar of the MSBTE. : Annexure No. 12 Enclosed
- Academic Time Table : Annexure No. 13 Enclosed
- Teaching Load of each Faculty : Enclosed
- Internal Continuous Evaluation System and place :  
Term work completion & Continues evaluation process takes placed as per the norms.  
Annexure No. 14 Enclosed

- **Student's assessment of Faculty, System in place. :**

Students fill up the feed back form of the concerned faculty member teaching Theory/Practical every semester & based on that the corrective measures are taken by the concerned. The detail records are available with the Heads of Departments & Section Incharges.

**Annexure No. 15** Enclosed

**Faculty Profile:**

Sr.No.	Name	Designation	Subject Teaching
1	Prof.D.B. Bangal	Principal	ICE, AE
1.	D.K.Shirsath	H.O.D.Civil	C&A ,E&C, Project, BDG
2.	D.S.Aher	Sr.Lect. Civil	IRE, TRE
3.	S.R. Navale	Lect. Civil	SUY, DOS,EM
4.	P.N. Shinde	Lect. Civil	BDD,HYD,BED
5.	Mule S. B.	Lect. Civil	CTC,EM
6.	S.M.Gunjal	Lect. Civil	TOS,EM,MNG,
7.	R.S.Rajguru	Lect. Civil	HYE,BC
8.	N.B. Deshmukh	Lect. Civil	EM
9.	S.A. Pathare	Lect.ICivil	EM,
10.	S.B. Lavhate	Lect. ETC	IDM,MIC,
11.	P.P. Sonwani	H.O.D.E.T.C.	AVE,PDT,
12.	Mrs. S.N. Jadhav	Sr.Lect. ETC	PDT,DTE,
13.	R.B.Nimbalkar	Lect. ETC	IEN,IPE
14.	Mrs. S.J. Kulkarni	Lect.ETC	DGC,DTE
15.	P.C. Patil	Sr.Lect. ETC	EEG
16.	A.R.Kadu	Lect. ETC.	CAM,PIC
17.	Miss.M.R.Dhavale	Lect. ETC	ETC,PPIV
18.	Mrs.M.R.Gunjal	Lect. ETC	MEE,
19.	Mrs.P.B.Deokar	Lect. Electrical	VBVI,IF
20.	N.D.Toradmal	Lect. ETC	IDM,CTQ
21.	M.B.Gorde	Lect. ETC	BET,
22.	S.S.Jalan	Lect. ETC	B&EE,CF
23.	A.P.Shinde	H.O.D.Com.	SFE,PP V
24.	R.P. Sabale	Sr.Lect Com.	SFE,NAM
25.	P.P.Ratnaparkhi	Lect Com.	OPS,PP V
26.	R.S. Kakade	Sr.Lect. Com.	BWP,
27.	A.D.Bobade	Lect. Com	OOP,CF
28.	Miss.V.D.Vaidya	Lect. Com	ROB,
29.	G.B.Shinde	Lect. Com	SJV& NAM
30.	A.A.Shaikh	Lect. Com	DBM,PPIII

31.	Miss.G. R. Ratti	Lect. Com.	CSR& OPS
32.	Miss. S.B. Bendre	Lect. Com	CJV,
33.	Miss.K.A.Rokade	Lect. Com	VBC,
34.	Miss. D.C. Darandale	Lect Com	CSR, CF
35.	K.D.Tamhane	Lecturer I.T.	JPR,CON
36.	Miss. V.V.Nikam	Lecturer I.T.	M&A,JPR
37.	Miss.V.D.Shinde	Lecturer I.T.	MIS,DTS
38.	D.B. Zine	Lecturer I.T.	PPIV,DCN
39.	V.S. Phad	Lecturer I.T.	CT,OMD
40.	V.S.Tamboli	Lecturer I.T.	DOP,CF
41.	S.K.Korde	Lecturer IT	MIS,MGT
42.	D.W.Tathe	H.O.D. Mech.	PEG,PP IV
43.	A.J.Gite	Sr.Lect. Mech.	MFT,AMP
44.	C.B.Darandale	Sr.Lect. Mech.	MED,PP IV
45.	M.B.Kulkarni	Sr.Lect. Mech.	EGP,IP
46.	R.K.Belkar	Lect. Mech.	EGP,TOM
47.	A.P. Aher	Sr.Lect. Mech.	MEM,DLS
48.	D.S. Pawar	Lect. Mech.	EGP
49.	S. B. Sinare	Lect. Mech.	EGP
50.	R.H Narwade	Lect. Mech.	AEG
51.	V. R. Lawande	Lect. Mech.	SDM,EGP
52.	Miss. J.B.Babaleshwar	Lect. Mech.	MRC
53.	B. R. Varpe	Lect. Mech.	EGP
54.	S.R.Thorat	Lect..Mech.	EGP,MDG
55.	N.M.Garad	H.O.D. Chem.	CED,EDP,MET
56.	A.B.Kawade	Sr.Lect. Chem	SUT,PP IV,MAG
57.	R.B. Kanwade	Lect. Chemical	PRS,PUT,FFO,VB VI
58.	A. S. Shirsath	Lect. Chemical	MTO,TOC
59.	S.C. Dighe	Lect. Chemical	ENT,MAG,FCE,PP III
60.	P.C.Patil	Lect Eletrical.	ETE
61.	R. B.Nibalkar	Lect. ETC.	ETE
62.	A.R.Varade	Lect. Chem.	PET,PPIV,SUI
63.	R.V.Hinge	Lect. Chem.	DLS,TOC,PPIII
64.	C.R. Gavhane	H.O.D.Medi.Elct	EEG,PP III,IPD,PP V
65.	P.P. Chitte	Lect. Medi.Elct.	ECA,APE
66.	Mrs.P.R.Gavhane	Lect. Med.Elct.	BET,CTQ,IPD,MEE
67.	Miss.P.S.Bathiya	Lect. Med.Elct.	CPR,MCC,PCM,IPD
68.	Miss.P.B.Palve	Lect. Med.Elct.	CFA,PDT,ANE,IPD
69.	Miss.S.P.Arote	Lect. Med.Elct	HYB,DIE,IPD,MEE
70.	S. B. Zine	H.O.D. IDD.	PPP,MSP,CNT
71.	A. B.Shinde	Lecturer IDD.	IDG,BDG, PSE

72.	Miss. S. A. Kapase	Lecturer IDD.	MAP,AMP,PP III,3DC,AID
73.	S.L. Jagtap	Lecturer IDD.	CPS
74.	Miss. D. M.Gaware	Lecturer IDD.	COT,PRS,SES,
75.	A.C.Doshi	Lecturer IDD	SID,AID
76.	Miss.S.P.Joshi	Lecturer IDD	BAD,IND Visiting
77.	P.M. Balote	Lecturer IDD	AID Visiting
78.	E.R. Ghogare	Lecturer Auto.	AEE,TOM,AAE,EDG,EGP
79.	B.P. Chaugule	Lecturer Auto.	AMP,PPI
80.	M.M.Bidve	Lecturer Auto	HPE,EDG
81.	M.S. Godge	Lecturer Auto	MMP,AMP,EPG,EGP
82.	V.V.Patil	Lecturer Auto	PPI,EDG-PR
83.	S.R. Landage	Sr.Lect. Chem.	CHE, ASE, DLS,ICH
84.	R. V. Laware	Sr.Lect.Chem.	CHE, ASE, DLS
85.	S.D.Nirmal	Sr.Lect. Chem.	CHE, ASE, DLS
86.	Mrs. M.A. Wandhekar	Sr.Lect. Chem.	CHE, ASE, DLS
87.	B.P.Kale	Lect.Chem	BSE,ASE,DLS
88.	M.N.Shelke	Sr.Lect. Phy.	PHY, LS-I
89.	.R.A. Patare	Sr.Lect. Phy.	PHY, LS-I
90.	C.R. Ghogare	Lect. Physics	PHY, LS-I
91.	Miss.S.S.Rohom	Lect.Physics	PHY,ASC
92.	S.L. Jagtap	Sr.Lect. English	ENG, CMS
93.	A. V. Kawade	Lect. English	ENG, CMS
94.	Miss.S.B.Phatangare	Lect. English	ENG,CMS
95.	J.A.Belkar	Lect. English	ENG,CMS
96.	S.D. Tambe	Lecturer Math.	MTH,AMT,EMT
97.	D.V.Pathare	Lecturer Math	MTH,AMT,EMT

**Brief Profile of each faculty.** : **Annexure A** enclosed in Compliance report..

**Special purpose.**

- Software, all design tools in case
- Academic Calendar and frame work. - Enclosed
- Research Focus.-

**List of typical research projects.**

- 4 Industry Linkage : MOU with 59 Industries linkage. List Enclosed. Annexure No. 16
- 4 Publications (if any): --
- 4 Placement status : 50 to 60 %
- 4 Admission procedure :
- Advertisement is published in newspapers throughout Maharashtra & Out of state also after declaration of SSC results.
  - Applications are invited to reach the Institution within ten days.
  - A general merit list is prepared and displayed on notice board.
  - Objections if any are invited in three days and corrected final merit list is displayed on notice board.
  - Various admission rounds (Caste wise, Merit wise & Reservation wise) are held. Details scheduled for this notified.
  - Admissions are confirmed on checking of eligibility, original documents & payment of prescribed fees. Merit list of students admitted course wise is submitted to the office of The Joint Director, Director of Technical Education Regional Office, Nashik for final approval.
  - The same merit list are also sent for the approval of Pravesh Niyantaran Samitee Maharashtra Government, Mumbai.
- 4 **Fee Structure:** Stated previously.

<b>* Details of fees as approved by State fee Committee, for the Institution for the year</b>		
1	Tuition Fee	Rs. 29430/-
2	Devp. Fee	Rs. 2070
	Total	Rs. 31500/-

- 4 Hostel Facilities : Available, Boy's - 284 & Girls - 210

**NOTE: Suppression and / or misrepresentation of information would attract appropriate penal action.**

**I / We solemnly declare that no information has been withheld and all the information provided in this Mandatory Disclosure is correct. If any information is found to be incorrect or false, I / We understand that proposal shall be liable for rejection.**

**Date: 23 / 11 / 2009**

**(Prof. D. B. Bangal)**

Name & Signature

of the Authorized signatory of the Institution with seal.

**Place: Pravaranagar**